LANE MEDICAL LIBRARY
STANFORD UNIVERSITY
300 PASTEUR DRIVE
PALO ALTO, CALIF.

Bulletin

OF THE

National Tuberculosis Association

Vol. IX SEPTEMBER, 1923 No. 9

Red Cross and National Association Agree on Seal Sale

As the result of several conferences between representatives of the American Red Cross and the National Tuberculosis Association, the following general points of agreement have been reached, and are published for the information and guidance of all tuberculosis workers engaged in the next Christmas seal sale.

(1) That neither the Red Cross nor the Tuberculosis Association had military authority over their chapters or affiliated associations.

(2) It was agreed that the American Red Cross and the National Tuberculosis Association would endeavor in so far as was practicable to prevent unnecessary overlapping, especially in such instances as outlined above.

(3) It was agreed that the chapters and affiliated associations would again be advised that there was no official connection between the Christmas seal sale campaign of the National Tuberculosis Association and the Roll Call of the American Red Cross.

(4) It was agreed that for the year 1923 the American Red Cross Roll Call will be held from Armistice Day, November 11, until Thanksgiving Day, November 29, and that the Tuberculosis Christmas seal sale will not begin until November 29.

(5) It was agreed by the American Red Cross that they would again call to the attention of their chapters the importance of not carrying on their campaign after Thanksgiving Day and that it would endeavor to prevent the carrying out of a Roll Call during the month of December.

(6) The National Tuberculosis Association agreed that it would urge its affiliated associations to advise volunteer workers of the difference between the Red Cross Roll Call and the Tuberculosis Christmas seal campaign and that the seal should always be referred to as the Tuberculosis Christmas Seal.

(7) The National Tuberculosis Association also agreed that it would advise newspapers and photographers that the National Tuberculosis Association is engaged in selling a Tuberculosis Christmas seal and that this seal is not a Red Cross seal.

THE CHRISTMAS SEAL FOR 1923

(8) The American Red Cross and the National Tuberculosis Association agreed that each would naturally carry on an extensive educational campaign from time to time throughout the year and the National Tuberculosis Association agreed that it would use every effort to prevent the sale of seals until after Thanksgiving. It was understood that the National Tuberculosis Association would send out material for publicity prior to Thanksgiving, although the National Association could not always control the date of release of this material. It was understood also that the affiliated associations might in some instances mail seals prior to Thanksgiving, but that no general campaign for the sale of seals should be undertaken until after Thanskgiving.

At the final conference at which the agreement was reached there was considerable discussion on this question of the overlapping of the Red Cross Roll Call and the Christmas seal sale.

[Instances were cited of a local tuberculosis association carrying on an active seal sale campaign prior to Thanksgiving Day in November and of another association taking advantage of a Red Cross Roll Call meeting for the purpose of advertising the seal sale. Instances were also cited of the Red Cross Roll Call campaign being carried on during the month of December and the wide use of Red Cross emblems and posters displayed in various ways after Thanksgiving Day. Dr. Williams for the National Tuberculosis Association stated that the National Association could not control certain publicity, as December magazines and journals were sometimes printed in the latter part of November, and as certain trade journals and house organs might use this material in a November issue which might not appear until December and that if such material appeared in the December issue, it might not be published until after the termination of the seal sale.]

Regional and State Meetings

Three regional conferences on tuberculosis are scheduled to take place in September and October. The New England Tuberculosis Conference will be held on September 12-13 at Worcester, Mass. In conjunction with it will be the celebration of the twenty-fifth anniversary of the founding of Rutland State Sanatorium, to be held in the early afternoon of September 13. Rutland Sanatorium has the distinction of being the first institution for the care of the tuberculous to be established and supported by a state. The National Association will be represented at the conference by Dr. Linsly R. Williams, Director, Mr. Basil G. Eaves and Miss Louise Strachan.

An informal Conference of Southern State Secretaries and Sanatorium Superintendents will be held in Asheville,

(*Continued on page* 38)

Special Seal Sale Number of Bulletin

The October Bulletin will be a special twelve-page Seal Sale Number. It will contain a leading article by the Campaign Director, and suggestions in regard to organization, "stunts," and other methods for developing a successful seal sale. If you have any helpful ideas on these subjects, please send them to the Editor of the Bulletin, National Tuberculosis Association, 370 Seventh Avenue, New York, before September 15th. You will be giving other states the benefit of your success and experience.

BULLETIN
OF THE
National Tuberculosis Association
Published Monthly
in the interest of workers engaged in the Anti-Tuberculosis Movement by the
National Tuberculosis Association
370 Seventh Avenue, New York City

Vol. IX. SEPTEMBER, 1923 No. 9

Entered as second class mail matter, October 21, 1914, at the Postoffice at New York, N. Y., under the Act of August 24, 1912.

Regional and State Meetings

(*Continued from page* 37)

N. C., on September 12. Mr. Frederick D. Hopkins of the National Association will attend this meeting.

The Mississippi Valley Conference on Tuberculosis will be held at the Hotel McCurdy, Evansville, Ind., on October 8, 9 and 10. Mr. Robert G. Paterson is president, and Mr. Murray A. Auerbach secretary.

Annual Meetings

The annual meeting of the Oklahoma Public Health Association will be held in Oklahoma City on September 20-21. Mr. Arthur J. Strawson will represent the National Association.

The Georgia Association will hold its annual meeting on October 11 in Atlanta.

The New York City Tuberculosis Conference is to take place this year on October 25 at the Academy of Medicine, New York.

The Illinois Tuberculosis Association will hold its annual meeting on October 29-30, at Springfield, Ill. Mr. Philip P. Jacobs will represent the National Association.

The annual meeting of the New Jersey Tuberculosis Association will be held at Trenton on October 26-27.

The Idaho Tuberculosis Association will hold its annual meeting on October 2 or 6 at the time of that of the State Federation of Women's Clubs.

The annual meeting of the Kansas Tuberculosis Association will be held on October 9 at Lawrence, Kans. Mr. Jacobs will attend the meeting.

Regional Trips to Strengthen Seal Sale Organization

A series of regional trips for the purpose of strengthening the organization of the seal sale have been planned for the staff members of the National Tuberculosis Association. The itineraries as planned to date are as follows:

Mr. Strawson, Arkansas, Oklahoma, Texas, Arizona, New Mexico.

Mr. Jacobs, Missouri, Kansas, Colorado, Utah, Idaho, Iowa, Illinois.

Mr. Hopkins, Southern Conference, Asheville, N. C., Georgia, Alabama, Mississippi, South Carolina.

Mr. Eaves, New England Conference, Worcester, Mass., and New England states.

Mr. Jacobs' Book Ready

Mr. Jacobs' new book entitled "The Tuberculosis Worker," a handbook on methods and programs of tuberculosis work, has been published from the press of Williams & Wilkins Company, Baltimore, Md. Mr. Jacobs has been at work on the book for about two years. The handbook is a summary of his experience in tuberculosis work for over fifteen years and deals with methods and programs and the relation of one to the other. Among some of the important chapter headings are those on Newspaper Publicity, Exhibits, The Spoken Word, Organization Methods, Clinic Methods, Industrial Work, Financial Methods, Local Programs, State Programs, Tuberculosis Programs in Relation to Other Social Programs, and the Psychology of Community Organization. The book makes a volume of 314 pages and is attractively bound. A descriptive circular will be sent on request to the National Association.

Have You Ordered a Hand-book?

Nearly 7,000 copies of the handbook, "Health Training in Schools," have been placed with the National Association, the record order, up to the time of the Bulletin's going to press, being 1,200 copies from Pennsylvania.

The book is the work of Miss Theresa Dansdill, Crusader Executive of the National Tuberculosis Association. It offers a course of study in practical hygiene for teachers and health workers and contains stories, quotations, and poems for children on such topics as cleanliness, teeth, cheerfulness, posture, nutrition, and so on. The book contains 405 pages and is bound in blue cloth.

Orders should be placed through the state associations.

Sanatorium Social Worker Benefits Patients

In line with a recommendation made two years ago by Dr. C. E. A. Winslow, following the Rhode Island survey, the state association secured a social worker for the Rhode Island State Sanatorium as a means toward insuring a longer period of treatment for the patients. The following report made by this worker is an indication of the valuable services which she is rendering in her capacity of adviser and friend. During the month of December she had 348 conversations with individual patients, 35 interviews with new patients, 42 interviews regarding family troubles or other anxieties, 49 interviews with patients leaving permanently or temporarily, 21 interviews with friends or relatives of patients. She gave daily lessons in English to from seven to twelve foreign-born patients, assisted in a class in handicraft one hour daily, wrote from three to six letters each day for patients, and wrote about eighty letters to social and red-cross workers, and the welfare agencies.

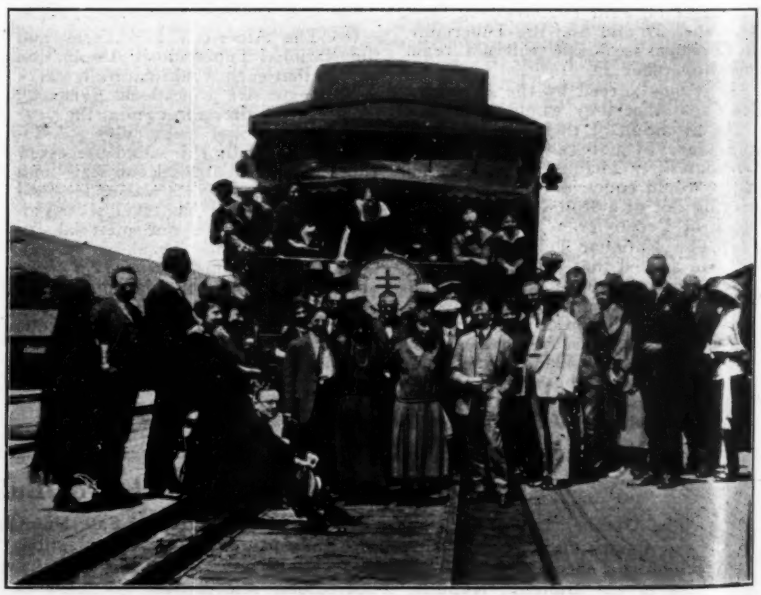

THE "N. T. A. SPECIAL" AT BARSTOW, CAL. DR. LAWRASON BROWN, PRESIDENT OF THE NATIONAL ASSOCIATION, CENTRE, IN FRONT OF THE "SPECIAL'S" IDENTIFICATION SIGN

Modern Health Crusade
DEPARTMENT

National Tournament Smashes All Previous Records

422 Schools Victors. Richmond, Va., Captures Inter-City Cup. Iowa Wins Inter-State Cup Permanently.

Four hundred and twenty-two schools in fourteen states representing every section of the country, have won laurels in the National Tournament in health knighthood which ended in June. This is more than double the number of winning schools for any previous tournament. The states represented are Florida, Idaho, Illinois, Iowa, Maine, Michigan, Missouri, Montana, Oklahoma, Oregon, Pennsylvania, South Dakota, Texas and Utah.

To Richmond, Va., goes the Inter-City Cup. A total of 10,855 Crusaders faithfully performed their chores for a period of 15 weeks during the school year just ended. The total school enrolment is 29,603. Miss Claire McCarthy is the Crusade Director of the Richmond Tuberculosis Association.

Iowa wins the Inter-State Cup for the third time in four years. This gives Iowa ownership of the cup. The Crusaders completing the stint of chores numbered 158,433 out of a total school enrolment of 543,430. Miss Edith Countryman is the Crusade Director of the Iowa Tuberculosis Association.

Banner Winners

Div. I. Wilson School, Loda, Illinois. Margaret Butler.
Div. II. Belmont School, Davenport, Iowa. L. M. Johnson.
Div. III. Ida Grove Public School, Ida Grove, Iowa. Tillie Moore.
Div. IV. Mt. Ayr Public School, Mt. Ayr, Iowa. Lena Wells.
Div. V. Newell Public School, Newell, Iowa. Miss Burgerson.
Div. VI. Mt. Ayr Public School, Mt. Ayr, Iowa. Lena Johnson.
Div. VII. Riverton School, Riverton, Utah. Metta Carter.
Div. VIII. Central School Heber City, Utah. Venola Ohlwiler.
Div. IX. Oblong School, Robinson, Illinois. Irene Riggs.
Div. X. Mt. Ayr Public School, Mt. Ayr, Iowa. Edith Stollard.
Div. XI. Sacred Heart School, Pocahontas, Iowa. Srs. of St. Francis.

Pennant Winners

Florida

Eastport School No. 61, Eastport. Hattie Milligan and Mrs. R. L. Pickering.
New Smyrna Public School, New Smyrna. Mary Brady, C. Brady, R. Lau and Dorothy Sawyer.
Quincy School No. 1, Quincy. Nina Weatherly, Ruby Bailey, Marion Burton, Eva Haire, and Trudie Taylor.
Quincy High School, Quincy. Esther Snyder.
Gadsden County High School, Quincy. Alma Franklin.
Leon Grade School, Tallahassee. Louise Nash.
Tallahassee Public School, Tallahassee. Mrs. D. F. Gramling, Miss Kate M. Sullivan and Mrs. J. C. Peel.

Idaho

Alder Creek School, Benewah. Beatrice Rogers.
Leadore School, Leadore. Mrs. R. W. Morphey.
Elo School, McCall. Mrs. Anna Hughes.
New Plymouth School, New Plymouth. Della Miles.
District No. 6 School, Payette. Olga Johnson.
Central School, Preston. Mary D. Dalley, Blanche McCann, Marguerite D. Ainscough, and Edythe Johnson.
Fairview School, Preston, R. F. D. No. 3. Inez Wallace.
Jefferson School, Preston. Mrs. L. R. Morgan.
District No. 10 School, Weston. Eunice Simpson and H. Perry Howell.
Grandview School, Coeur d'Alene Co. (P. O. Tekoa, Wash.). Catherine Riggs.

Illinois

Aroma Park School, Aroma Park. H. Cloat.
Brinkman District 22 School, Ashkum. John W. Franklin.
Brown District 30 School, Ashkum. Belle I. Girard.
Cleary District 28 School, Ashkum. Eileen Hendron.
Deiter District 27 School. Ashkum. Laura Karsgaard.
Ross Farm District 29 School, Ashkum. Gladys Fruin.
Fletcher School, District 164, Blue Mound Twp. McLean Co. Ella F. Moore.
Lambert School, R. R. No. 2, Bourbonnais. Mabelle Donihoo.
St. Margaret's School, Bourbonnais. Sr. of Holy Redeemer and Sister St. Henry of S.
Tucker School, Bourbonnais. Rosamond O. Baron.
Buckingham School, District 147, Buckingham. Lois L. Swope.
Reed School, Buckingham. Ella Cahan.
Veatch School District 197, Buckless. Bertha Hethke.
Bruce School, R. R. No. 1, Box 21, Cairo. Olivia Mason and Josie Rowlett.
Douglas School, Cairo. Vera Britton, Edith Rose Ellias, Jessie Haden and Z. Smith (Grades 6 and 7).
Draper School, Cairo. Opal McCoy.
Elmwood School, Cairo. Eleanor McManus, Muriel M. Bankson, Ruby Parker, Grace Messenger and Gertrude Wright.
Garrison School, Cairo. Azalia Sumner.
Junior High School, Cairo. Della Hurst, Maude Ehlman, Mrs. Kate Hartline, and Jane Walters.
Killgore School, Cairo. Ollie Finnie.
Lincoln School, Cairo. Sallie Dunn, Mary Ann Gillespie, Hannah Motchan, Ruth Terrell, Mrs. A. H. Poole and Ella Hogan.
Locust School, Cairo. Zenobia Singleton (Grades 5 and 6).
Safford School, Cairo. Margaret Leuschen.
Sumner School, Cairo. Lulu B. Counts and Elizabeth Clayton.
Woodside School, Cairo. Essie Giles Croft.
Eugene Field School, Centralia. Gladys Gorham, Hester Cairns, and Jennie Ruby.
Franklin School, Centralia. M. Langham.
Schiller School, Centralia. R. Rohrbough.
Washington School, Centralia. Marguerite Prather.
Porter School, Chebanse. Kathryne Arilffe.
Baumann School, Chenoa Twp. McLean Co. Dist. 248. Wanda Nehr.
Center School, Chenoa Twp. McLean Co. Dist. 245. Mildred M. Dowling.
Center School, Dist. 210, Cissna Park. Mary E. Groves.
Adams District 16 School, Clifton. Hallie Daugharthy.
Brault District 40 School, Clifton. Medora Maurits.
Pearson District 20 School, Clifton. Ferne Onken.
Vanderporten District 36 School, Clifton. Lucille Preisser.
Buckeye School, Colfax. Lloyd Roth.
Etter School, Columbia. Sylvan Jaenke.
Danforth Public School District 83, Danforth. Emma Smith and Pearl Wabbena.
Pleasant Valley School District 54. Mrs. J. E. Carr.
Dry Grove School, Danvers. Florence Zink.
Riverview School, East Carondelet. Jane Gorman.
Jefferson Park School, El Paso. Esther Anderson.
Hope School, Flat Rock. W. W. Allison.
Haubach School, District 99, Gilman. Margaret Maher.
Hardinsville School, Hardinsville. J. D. Bond.
Hecker School, Hecker. Ida Stehfest.
Hutsonville School, Hutsonville. Beulah Holderman.
Beebe Town School, Kankakee. Muriel Ross.
Bracken School, Kankakee. Ellen Murphy.
Devene School, Kankakee. Jennie Trill.
Mapes School, Kankakee. Louise Naeve.
Schreffler School, Kankakee. Lucille Clifton.
Shriver School, Kinmundy. Elizabeth Manger.
Holmes School, District 204, Loda. Blanche E. Kennedy.
Campbell School, Manteno. Eileen Mongeau.
Runge School, Manteno. E. I. Smith.
Liberty School, District 41, Martinton. Clara L. Adams.
Weygandt School, District 46, Martinton. Bernice G. Cate.
Harman School, District 153, Milford. Katheryn Marlatt.
Mitchell School, District 158, Milford. Hattie Mae Marlatt.
Pleasant Valley School, District 167, Milford. Melrose J. Lantz.
Edgetown School, Momence. Gladys I. Whiting.
Miner School, Momence. Mrs. Leora Bagby.
New Central School, Momence. Jennie Cleary.
Morrison School, Morrison. Georgie McMullen.
Maple Grove School, Naples. Frieda Meyer.
Biggs School, Palestine. Maxine Lewis.
Palestine School, Palestine, Classes of LaVerne Roe, Phyllis Barker, Madge Miller, Leola Hawkins, Dessie Richey and Helen Jockardy.
Dublin School, District 141, Reddick. Mary K. Clark.
Joyce School, Reddick. Margaret Mulligan.
McLane School, Reddick. Evelyn Rieke.
Reddick Grammar School, Reddick, Classes of Helen M. Rowe and Laura M. Unz.
Barlow School No. 1, Robinson. Horace Cody.
Barlow School No. 2, Robinson. Ellis Evans.
Big Brick School, Robinson. Cora Fritz.
Centennial School, Robinson. Dainty Smith.
Clark School, Robinson. Alice Maxwell.
Freemont School, Robinson. Lee Tracey.
Higgins School, Robinson. Floyd Cunningham.
Hillsboro School, Robinson. Dewey Robertson.
Look Out School, Robinson. Eliza McCoy.
Moore School, Robinson. Sara Peelman.
Newlin School, Robinson. Fae Akeman.
Oak Grove School, Robinson. Pearl Mitchell.
Oblong School, Robinson, Classes of Glenn Sheets and Thelma Miller.
Quaker Lane School, Robinson. Anna E. Forte.
Richwoods School, Robinson. Mrs. Jennie Smith.
Robinson School, Robinson, Classes of Alvene Shirkliff, Gladys Letzinger, Helen Price and Grace Ames.
Star School, Robinson. LeRoy Littlejohn.
Stoy School, Robinson. Myrtle Green.
Trimble School, Robinson. Thelma Boyd Morehead.
Hume Center School, Rock Falls. Ethel M. Detweiler.
Frogtown School, St. Anne. Helen Yates.
Hesperian School, District 146, Sheldon. Ruby Day.
Stockland Grade, Stockland. Sarah K. Handy.
Thawville School, District 110, Thawville. Classes of Nellie Jones, Mary Wealing, and Charlotte I. Clarke.

Bishop School, Towanda. Winifred Southard.
Elgin School, District 68, Watseka. H. E. Pratt.
Kelly School, District 131, Watseka. Katie J. Nicholes.
Maple Grove School, District 75, Watseka. Eva J. Yoakum.
Pierce School, District 61, Watseka. Esryl Regele.
Victory School, District 65, Watseka. Bertha Schuen.
Beulah School, District 252, Weston. Leola Hotaling.
Center School, District 254, Yates Twp., McLean Co. Inez Linden.
Garber School, Yates Twp., McLean Co. Ruth Baylor.
Carlton School, Winchester. Mary Doyle.
East Hickory School, Winchester. Viola Cox.
Oak Grove School, Winchester. Fred D. O'Donnell.
Point Pleasant School, Winchester. Edith Montgomery Funk.
South College School, Winchester. Loretta A. Lashmet.
Winchester Graded School, Winchester. Mrs. Louise Montgomery.

Iowa

Albert City Public School, Albert City. Classes of Miss Olson, Miss Johnson, and Miss Terry.
Beardshear School, Ames. Classes of N. Iverson and A. R. Hall (Grade 5 and Grade 6).
Central School, Ames. Classes of A. B. Sawyer, L. Tysseling, R. Halverson, Mrs. Stull, M. Galiher and M. Lanning.
Welsh School, Ames. Classes of Mrs. Parker, Miss Galiher and M. Haladay.
Arion Public School, Arion. Helen Green.
Arnolds Park Cons. School, Arnolds Park. Classes of Florence Goltry and Blanche Eddy.
Audubon School No. 6, Audubon. Nellie Kirkwood.
Boyer School, Boyer. Mrs. L. Vassar.
Edgewood School No. 1, Cedar Rapids. Classes of Marjorie Donohue and Mrs. Ruth Turner.
Liberty Rural School, Clinton. Genevieve F. Johnson.
Modoc School, Clinton. C. A. Preston.
Pleasant Valley School, Clinton. Mary Toher.
Rost School No. 6, Clinton. Miss Helene A. Blate.
Camanche School No. 2, Camanche. Viola Lorenzen.
Howard Center School No. 7, Cresco. Marguerite Fox.
Barr School, Lincoln Twp., No. 1, Davenport. Miss Dorothy Scaggs.
Liberty Township School, Davenport. Mrs. Roy Rutenbeck.
District School No. 3, Decorah. Anna Elliott.
Hesper District School No. 3, Decorah. Agnes Burnson.
Immaculate Conception School, Decorah. Classes of Sr. M. Hilliam, Sr. M. Gualberta (Grade 5 and Grade 6), and Sr. M. Bonventure.
St. Wencelaus School, Decorah. Sr. M. Ludmila.
Viste School, Decorah. Grace Attletweed.
Morgan School, District No. 6, Denison. Helen Greene (County Nurse).
Paradise School No. 2, Denison. Donna Butler.
Paradise School No. 5, Denison. Dorothy Butler.
Wallace School, Everly. Mabel Miller.
Grand Mound Public School, Grand Mound. Classes of Edna A. Burk, Barnice O'Neal and Lucy Hutchens.
Dewey Building School, Ida Grove. Jean Arney.
Ida Grove School, Ida Grove. Classes of Helen A. Bishop, Julia Ceilley and Hildred E. Hutchison.
Ida Grove High School, Ida Grove. Margaret O'Neill.
Irwin Public School, Irwin. Blanche Johnson (Grade 3 and Grade 4).
Argo School, LeClaire. Sadie Leamer.
Sunny Side School, LeMars. Mrs. Nagle.
Linn Grove Public School, Linn Grove. Miss Moore.
Marathon Public School, Marathon. Classes of Miss Fredrickson (Grade 3 and Grade 6), and Miss Cling.
Central Butler School, McCausland. Mrs. Leola Litscher.
Milford Public School, Milford. Mabel Neil.
Mt. Ayr Public School, Mt. Ayr. Classes of Miss Jones, Miss Morse, S. E. Billingsley, R. D. Laird, Mrs. Roades and Edith Stollard (Public Health Nurse).
Newell Public School, Newell. Classes of Miss Mankey, Miss Oldham, Miss Cole and Miss Webb.
Central School, Newton. Classes of Helen McCaffree, Rachel Eddy, Opol Porter, Pearl Dewey (Grade 6A and 6B).
East School, Newton. Classes of Agnes Reece and Helen Woodworth.
Lincoln School, Newton. Classes of Kathryn Johnson, Evelyne Larson and R. Meredith.
Ocheyedan Public School, Ocheyedan. Classes of Olive Telford (Grade 1 and Grade 2), Georgia Black (Grade 3 and Grade 4), and Eugenea Newton (Grade 5 and Grade 6).
Garfield Twp., No. 2 School, Pocahontas. Annette Green.
Sacred Heart School, Pocahontas. Sr. of St. Francis (Grades 1, 2, 3, 4, 5, 6, 7, 8, 10, 11, and 12).
Sand Hill School, Princeton. Maud I. Baxter.
Bancroft School, Red Oak. Cora M. Squier.
Lincoln School, Red Oak. Classes of B. Thomsen and Lois L. Alley.
Washington School, Red Oak. Classes of N. Replogle, Eleanor Patton and J. Giltner.
Lincoln School, District No. 2, Ridgeway. Gladys Beucher.
Sibley Public School, Sibley. Classes of Geneveve Hudson, Alethea Monk, Dorothy E. Richey, Ida M. Calvert (Grades 4A and 4B), U. Madsen, Mildren Marlow and L. Hand.
Centennial School, Sidney. Mary L. Turner.
Dutch Hollow School, Sidney. Vera Ewell.
Fairview School, Sidney. Jennie Slater.
Farragut School, Sidney. Classes of Kate E. Reynolds and Jessie Case.
High Creek School, Sidney. Retta Brown.
Sunnyside School, Sidney. Helen Grey.
Sioux Rapids Public School, Sioux Rapids. Classes of Miss Buchholz, Mrs. Hoon, Mrs. Filer, Mrs. Howe and Miss Cullen.
Smithland Consolidated School, Smithland. Kate Kelsey.
St. Wencelaus School, Spillville. Classes of Sr. M. Ludmila, Sr. M. Aloisia (Grades 3, 4 and 5), Sr. M. Magdalene (Grades 6, 7 and 8).
Stanwood Consolidated School, Stanwood. Classes of Florence Cruse, Ruth A. Wilson, Minnie Koebke, M. Davidson, Neva Nodruft and Gale Woodland.
Sumner Public School, Sumner. Flossie Lease.
Tama Public School, Tama. Classes of Ida E. Davis, Florence Yack and Reve Mohlen.
Westervelt School, Waverly. Kathryn Sennett.
Liberty School, West Burlington. Roy Cummins.
Williamsburg Public School, Williamsburg. Classes of Kate Biddle (Public Health Nurse), Grades 4, 5 and 6.

Maine

Winter School No. 6, Augusta. Mrs. Florence E. Winter.
Central St. Gram. School, Gardiner. Lena Rumery.
Oakfield Village School, Oakfield. Lela Borden.
Old Orchard Primary School, Old Orchard. Mrs. Mary E. Christie.

Michigan

Buck Horn School, Belleville. Mrs. B. Jenkins.
Ekas School, Big Rapids. Charlotte W. Vickrek.
Holy Redeemer School, Detroit. Sr. M. Eusebic.
St. Catherine's School, Detroit. Sr. M. Marguerite.
St. Hyacinth's School, Detroit. Sr. M. Felicitas.
St. Stanislaus School, Detroit. Sr. M. Valeriana.
St. Vincent's School, Detroit. Sr. M. Valeria.
Starr School, DeWitt. Sadie Jones.
Henry Ford School, Highland Park. Hazel Sutherland.
Liberty School, Highland Park. Theresa Eagle.
No. 10, Henrietta Twp. School, Munith. Kathryn Leeke.
Gleason School, Sandusky. Mrs. Mae Henderson.

Missouri

Hagemann School, Jefferson Barracks. Mrs. Grace Bradley.

Montana

Winkler School, McCone. Angie E. Decker.
Powell School, District No. 6, Powder River. Hazel C. Heaton.

Oklahoma

Anadarko Boarding School, Anadarko. Classes of Miss Teresa J. Norkett, Sister M. Deo. Gratias, and Sister M. Olivia (Grades 3, 4, 5 and 6).
Beggs School, Beggs. Classes of Mrs. V. G. Wilhite and Elizabeth Andersch.
Central School, Blackwell. Classes of Betty Sears, Olive Carter, Ida Clift and Reba Marshall.
Harrison School, Oklahoma City. Mr. M. Williams.
Millwood School No. 37, Oklahoma City. L. Leah McMullen.
Watonga School, Watonga. Mrs. Minnie Anderson.
Wilburton School, Wilburton. Miss Lilian Somnons.

Oregon

East Hill School, The Dallas. Bruce H. Hull.

Pennsylvania

Lincoln Coal Township, Ranshaw. Classes of Miss Helen Adamniak and George A. Tuckett.
Garfield Coal Township, Shamokin. Classes of William H. Deitman and Emma Hepler.
McKinley Coal Township School, Shamokin. Classes of Mildred Castetter, Geraldine Forbes and J. R. Strausser.
St. Edward's School, Shamokin. Classes of Sister Angeline, Miss Margaret Cable and Sister Liberata.
St. Stanislaus School, Shamokin. Sister M. Theodore.
St. Stephen's School, Shamokin. Sr. M. Bibiana.
Washington School, Shamokin. Sadie Gribbin.

South Dakota

Washington School, Aberdeen. Classes of Viola Turriff and Wilna E. Nyquist.
The North West Township School, No. 16, Haley. Olive Gustafson.
Pleasant Valley School, Karinnen. Mrs. Merical.
Table Mountain School No. 2, Karinnen. Mrs. Ellen Cammack.
Okaton School, Okaton. Alma Titus.
Norbeck Central School, Ralph. Adelaide Calkins-Esler.
Ridgway School No. 26, Ralph. Mrs. Mazzie T. Carr.

Texas

Bellaire School, Houston. Classes of Miss B. Owens, Miss Vertna Osborne, Miss L. J. Todd and Mrs. O. W. Wilcox.
Garfield School, Del Valle. Classes of Edith Pliler, Louise Byrne and Maggie Gillespie.
Wadsworth School, Wadsworth. Mrs. Jessie Sandlin.
Wills Point School, Wills Point. Mrs. Ruth Ramsey.

Utah

Avon School, Avon. Olga Gibbons.
Charleston School, Charleston. Clarence Probst.
Sherman School, Salt Lake City. Mrs. S. Bjorklund.
North School, Heber City. Laura F. Murdock.
Wheeler School, Lewiston. Louise C. Petersen.
Whittier School, Logan. D. R. Wootton.
Midway School, Midway. Kark L. Probst.
Minersville School, Minersville. Alvin H. Baker.
Arlington School, Murray. Classes of E. E. Boggess and Irvin Milne.
Irving School, Murray. Leone Andrus.
Newton School, Newton. A. L. Jenkins.
Paradise School, Paradise. Joseph S. Howells.
Price School, Price. Esther A. Johnson.
Providence School, Providence. Diantha Hammond.
Richfield School, Richfield. Sophia Goldbranson.
Bluffdale School, Riverton. Joseph F. Fish.
Amalga School, Smithfield. W. R. Thornley.
Soldier Summit School, Soldier Summit. C. E. Bronson.
Plymouth School, Taylorsville. Vera B. Ure.
Central School, Wallsburg. Vera Watson.